

TRUMAN HEARTLAND COMMUNITY FOUNDATION

28TH ANNUAL

# GRANTS

LUNCHEON

IMPROVING  
COMMUNITIES  
ONE GRANT  
AT A TIME



  
Truman Heartland  
COMMUNITY  
FOUNDATION  
Private Giving—Public Good

2023

Truman Heartland Community Foundation

# WELCOME

## TO THE 28TH ANNUAL GRANTS LUNCHEON

Improving Communities One Grant at a Time | Thursday, November 9, 2023 – 11:00 a.m.

Adams Pointe Conference Center – 1400 NE Coronado Dr., Blue Springs, MO 64014

### PROGRAM

#### Welcome & Introductions

Jeff Walters, Board Chair

#### Legacy Society Presentations

Phil Hanson, President & CEO

#### Presentation of 2023 Grant Awards

Allan Thompson, Grant Committee Chair

Dr. Joy Vann-Hamilton, Jelley Grants Committee Member

Madi Herrington, Youth Advisory Council Member

Isabella Wells, Youth Advisory Council Member

#### Closing Remarks

Phil Hanson, President & CEO

### SPONSORS

Presenting Sponsor



Supporting Sponsor

Byrne Pelofsky  
& Associates, LLC

### 2023 Grants are awarded on behalf of the following charitable funds at the community foundation:

Big Piney Fund for Social Ministry  
James D. Browning Endowment Fund\*\*

Darren Brungardt Charitable  
Foundation Fund

HB and Carol Burchett Giving Foundation

Cultural Arts Coalition Endowment  
for the Arts

Beverly A. Cathcard Charitable  
Endowment\*\*

Samuel W. Edmunds Charitable  
Endowment Fund\*\*

Family Literacy Endowment Fund

Wayne Feuerborn Family Fund

Willa L. Francher & Martha  
Taggart Endowment\*\*

Sue Frank and Ted Bowman  
Foundation Fund

Douglas G. and Helen Ann Hatridge  
Family Foundation Fund

Heartland Arts Alliance Fund

Tina and Bryan Hughes Fund

Margaret Hurt Endowment Fund\*\*

Melanie Moentmann Charitable Fund

Independence Regional Health Center  
Community Services Endowment

L.D. Koirtyohann Family Fund

Jelley Family Foundation Endowment  
for Children's Education\*\*

Gary E. and Laura Lane Jones  
Charitable Fund

Junior Services League Community Trust  
Savings Fund

Martin and Velda Molotsky  
Charitable Foundation

Marcella Morgan Oncology Fund\*\*

David and Connie Mayta Charitable Fund

Richard and Esther McCall Endowment for  
Community Needs\*\*

Zita McGraw Endowment for Missouri  
Wildlife Conservation\*\*

Homer McWilliams Oncology Fund\*\*

Marjorie Pollard Hospice Endowment\*\*

Schondelmeyer-Williams Fund

THCF Health-Related Project Fund

THCF Endowment Fund

Youth Advisory Council Endowment Fund

\*\* Legacy Society Endowments

# COMPETITIVE GRANTS PROGRAM

## 2023 COMPETITIVE GRANTS PROGRAM IMPACT AREAS

- Arts and Historical Preservation
- Community Betterment
- Adult/Non-Traditional Education
- Children’s Education
- Health and Human Services

## GRANTS BY THE NUMBERS

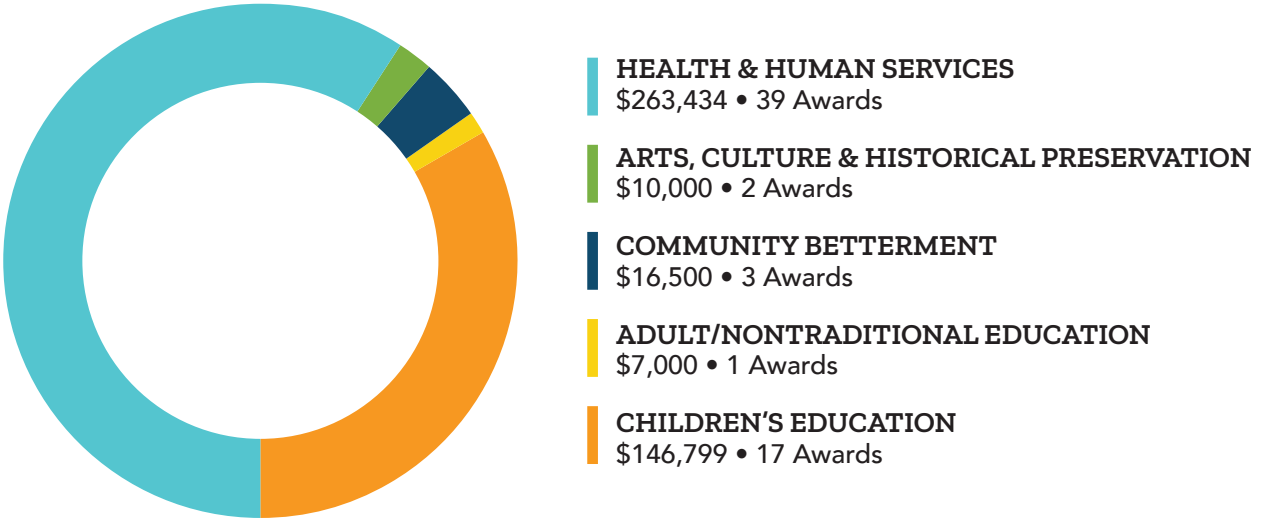
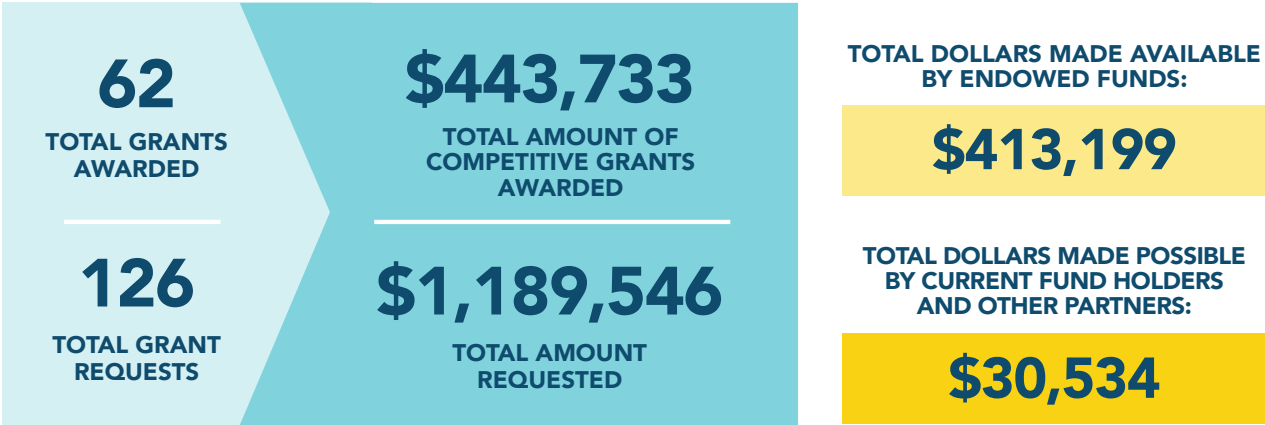

# HEARTLAND LEGACY SOCIETY

## WATCH YOUR LEGACY GROW

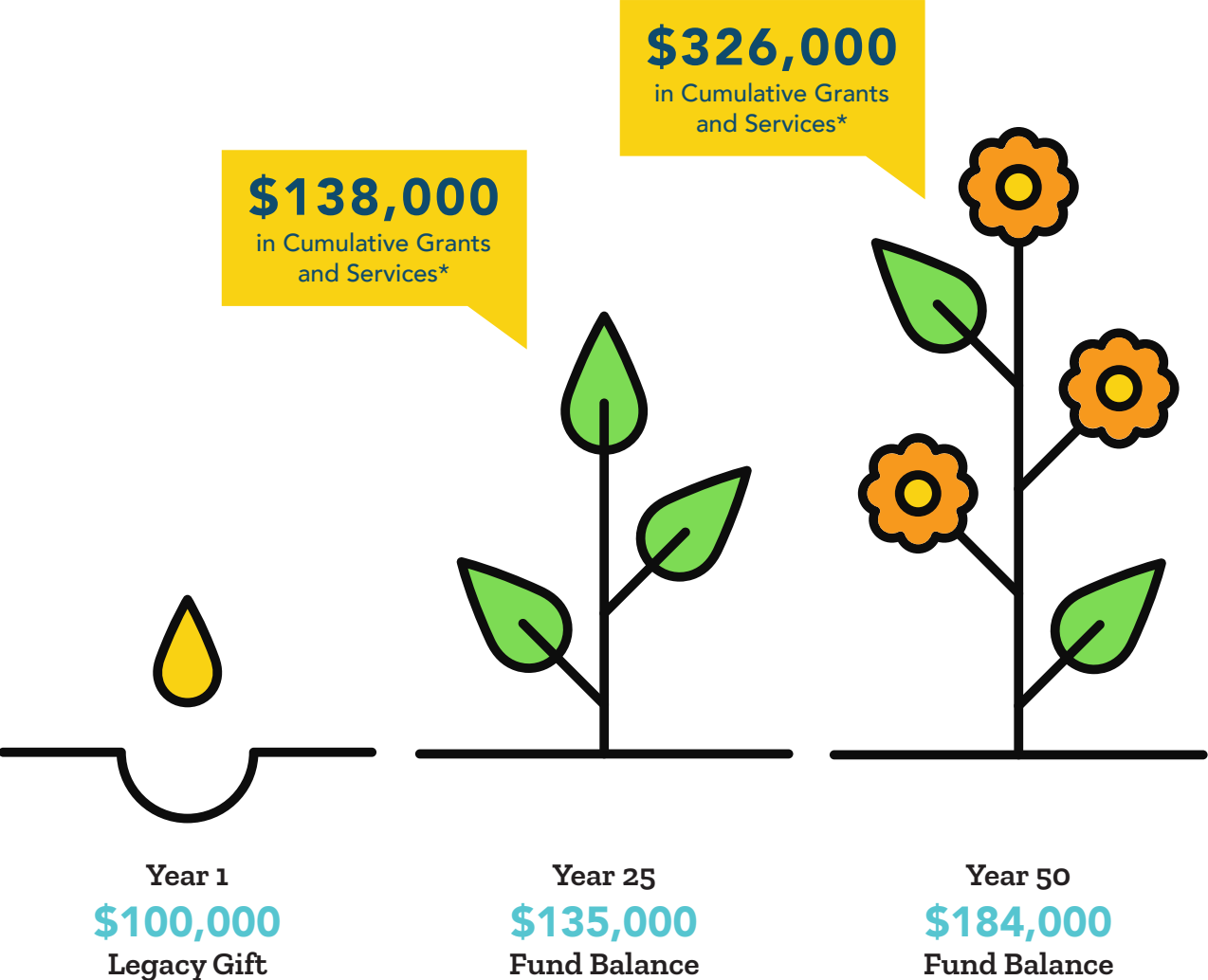

*\*Assumes 4.5% annual payout and 6% rate of return net of fees.*

# HEARTLAND LEGACY SOCIETY MEMBERS

Becoming a Legacy Society Member is simple. Contact Truman Heartland Community Foundation today and share your plans regarding your will, trust, life insurance policy, charitable gift annuity, or other planned gift, and you will be invited to join our Heartland Legacy Society. Join the members of our community who want to address the needs of today and tomorrow.

Anonymous – 16  
 Anonymous\* - 8  
 Eldon and Bonnie Anderson  
 Leslie B. Anderson  
 L. Joseph Arth  
 Roger and Jacquelyn Bailey  
 Carol S. Baker  
 Charles and Sally Baldwin  
 Mark and Dianne Ballantyne  
 Paul and Gail Barham  
 Rick Cox and HazelAnn  
 Barkie-Cox  
 Bill and Darleen Barnes  
 Dwight and Carolyn Barnhard  
 Dorothy D. Bay\*  
 Ross and Renata Beaudoin  
 Jerry and Doreen Benton\*  
 Joe and Janice Blackburn  
 Larry and Susan Blick  
 Daniel L. and Janet Bodas  
 Craig and Debbie Bolger  
 Richard E. Bowman  
 James D. Browning\*  
 Ron Bruch  
 Donna G. Bullock\*  
 David L. Bush  
 Gene and Joanne Cable  
 Jerry and Donna Carey  
 Carol Carpenter  
 Richard L. Cates  
 Beverly A. Cathcard\*  
 Earl Kenneth Cavanah\*  
 Kenneth (Marty) and Cindy  
 Cavanah  
 Mary Lou Chalmers  
 Wayne and Stephanie  
 Chipman  
 Roberta Coker\*  
 Phyllis Combest  
 Byron Constance  
 Larry and Wanda Cook  
 J.D. and Jeanne Cooper  
 John and Melanie Courtney  
 Stan and Michele Crumbaugh  
 Norman, Mary Anne and  
 Chris Davidson\*  
 Vicki Digby  
 Sam and Vera Doult  
 Marvin and Dixie Droege  
 John and Rosalie Dubach\*

Willa Fancher\*  
 John and Jeanie Ferguson  
 Wayne Feuerborn  
 Ron and Karen Finke  
 Carol Floyd  
 Chuck and Colleen Foudree  
 Robert and JeFri Franks  
 Helen French\*  
 Noel and Carolyn Fulkerson  
 William Gann  
 David and Jeanne Geiman  
 Bob Glaser\*\*  
 David and Henri Goettel  
 Sara Lloyd Goyer & Geoffrey  
 Caldwell Goyer  
 Dr. Fred and Marge Hahn  
 Harold and Mary Ellen Hall\*  
 Doug and Beth Hammer  
 Ed Hammond Family  
 Phil and Nancy Hanson  
 Elaine Hartong  
 Douglas G. and Helen Ann  
 Hatridge  
 Bill and Wilma Henks  
 William Richard (Rick) and  
 Linda Henks  
 Helen Hilliard\*  
 Roy Holt and Emma Jean  
 Tuck Holt  
 Homer McWilliams\*  
 Bryan and Tina Hughes  
 Margaret E. Hurt\*  
 V. Carl Jelley, MD\*  
 Dr. Edward and Connie John  
 Gary E. Jones and Laura  
 Lane Jones  
 Jerry and Sharon Kasten  
 Sharon K. Kelly  
 Maureen Kennedy  
 Rebecca Knepper  
 George and Ronna Koepp  
 Richard and Pamela Kreher  
 Janet D. Lacey-Hodges  
 Don and Ruth Landis  
 George and Rita Langton  
 Gene Lewis\*  
 Mary Long  
 Donna Lou Lyle  
 Tom and Myrna Mardis  
 Forest and Marjorie Martin\*

Gale Martin  
 LaDonna Masters  
 Nancy J. Mayhall  
 David and Connie Mayta  
 Richard R. and Ester G.  
 McCall\*  
 Gary and Liz McClure  
 Harry and Donna McDaniel  
 Carol McGraw  
 Zita McGraw  
 Vida B. Mehrhoff  
 Marie Mickelson\*  
 Carl and Leslie Milby  
 Lorene Mitchell\*  
 Melanie Moentmann  
 Marcella Morgan\*  
 Nancy Murdock  
 Richard and Virginia Nadeau\*  
 John and Judy Ness  
 Wendell and Myrna Olson  
 Russell and Mabel Pepper  
 Marjorie Pollard\*  
 Randy and Judy Porter  
 William and Melissa Powell  
 Dick Puhr\*  
 Jeffrey and Marita Ray  
 Jana Redding  
 Brad and Sharon Reimal  
 Missy Reimann  
 Richard Rhodes\*  
 Gary and Glenda Riekhof  
 Norman Ring and Sara  
 Crow-Ring  
 Katherine H. Rolfe  
 Gerald and Andrea Rooker\*\*  
 Connie Rose\*  
 J. Brian Russell  
 Linda Jane Salts\*  
 Harold H., Norma J. and  
 James Allan (Jimmy)  
 Schmidt\*  
 Brent Schondelmeyer and  
 Lee Williams\*\*  
 John and Karen Schuler\*\*  
 Barbara Schuster  
 Elizabeth A. Scott  
 Clifford M. and Mary  
 Beth Seger  
 Alvin and Ella Marie Sehr\*  
 Marc and Bridgette Shaffer

Martin D. Shrout\*  
 Dr. Steve and Elizabeth  
 Silverstein  
 William C. and Anne M.  
 Sizemore  
 Terry and Betty Snapp  
 Jim and Mary Stilley  
 Paul Stone, Jr.  
 Clarence and Betty Stowell\*  
 Bill Summa and Peggy  
 Summa\*  
 Dan and Shannon Sundberg  
 Martha Taggart\*  
 Jane Taylor  
 Allan and Karen Thompson  
 Paul and Marilyn Thomson  
 Gary Toms  
 Lance Trammell and  
 Heather Dawkins  
 Garland and Pauline Tripp\*  
 Montie and Marjorie Tripp  
 Fern Truschke-Stuart  
 Scott and Jennifer Turner  
 Todd and Nicole Underwood  
 Charles and Elizabeth Unger  
 Howard and Frances  
 Vaughan\*  
 Michael and Mary Jo Watkins  
 Elizabeth C. Weekley-Sutton\*  
 Lysle and Carolyn Weeks  
 Brenda West  
 Bob and Candy White  
 Thomas L. Winslow\*  
 Anne Marie Wix  
 Russell and Alicia Wolford  
 Debra S. Wood  
 Susan Wopata  
 Scott and Linda Wright  
 David and Shirley Wurth  
 Lennie Wyre\*\*

As of October 11, 2023  
 \* Matured Gifts  
 \*\* New Legacy Society  
 Members

# 2023 GRANT RECIPIENTS

Truman Heartland Community Foundation works with nonprofits that share our passion and vision of improving area communities. Our grants are considered investments in our community, and we look for a big return on the investments. We search for ways to leverage additional funding and resources to make grants of impact across the region. Two separate competitive grant programs are available through Truman Heartland: the Community Grants Program and the Jelley Family Foundation Endowment for Children's Education. Applicants may receive funding from the Community Grants Program and the Jelley Family Foundation Endowment for Children's Education, but not for the same project or proposal.

## Jelley Family Foundation Endowment for Children's Education Grant Awards

These grant awards focus on educational initiatives for children, ranging from early childhood through traditional post-secondary education.



## 2023 JELLEY AWARDEES

### Camp Encourage

\$5,500

Funding will support general operations and mission to provide youth on the autism spectrum meaningful experiences in which they build the knowledge, courage, and skills to be empowered participants in the community.

### Cass Career Center

\$7,854

Funding will support the creation of a Student Support Center that focuses on student needs.

### Community Services League

\$16,000

Funding will support the Student Stability Initiative that addresses the negative outcomes for children from educational disruption caused by family transiency and homelessness.

>> Additional funding by Tina and Bryan Hughes Fund, and David and Connie Mayta Charitable Fund

### Drumm Farm Center for Children, Inc.

\$14,000

Funding will support the Educational Support Program that provides personal growth opportunities for each student to close the deficit between grade level and assessment level.

### Marian Hope

\$5,000

Funding will support the implementation of an inclusive model throughout programming that integrates children with and without special needs.

### Metropolitan Community College Foundation

\$7,000

Funding will support the Summer Bridge Program, which provides the opportunity for students to complete developmental education courses in the summer, receive services and support, and begin a successful fall semester.

### Mid-Continent Public Library

\$7,500

Funding will support Reading Rocket and its Forever Books in Spanish.

>> Additional funding by L.D. Koirtyohann Family Fund

### Music Arts Institute

\$10,000

Funding will support The Young MAIsterSingers Choir, which encompasses diversity and welcomes singers from all cultural, racial, and socioeconomic backgrounds.

### NorthWest Communities Development Corporation

\$10,000

Funding will support a new program, Fairmount Kids, which will support students when the district moves to a 4-day week and is not in session.

### Pro Deo Youth Center

\$11,500

Funding will support a healthy lifestyles program initiative for teens.



### **Puppetry Arts Institute**

\$5,250

Funding will support workshops on enhancing communication and creative arts skills through puppetry with ISD students.

>> *Additional funding by David and Connie Mayta Charitable Fund, Schondelmeyer-Williams Fund, L.D. Koirtyohann Family Fund*

### **Raytown Parents as Teachers**

\$7,195

Funding will support an affiliate membership to PATNC and access to research-based curriculum and materials.

### **Reach Out and Read Kansas City**

\$10,000

Funding will support the School-Readiness Program, helping parents and children.

### **School of Economics**

\$9,000

Funding will support resources and supplies for the 2024 Summer Programming, including field trip experiences for 600 students at the Blue Springs location.

>> *Additional funding by Gary E. and Laura Lane Jones Charitable Fund, and David and Connie Mayta Charitable Fund*

### **Start at Zero (SAZ)**

\$3,500

Funding will support developmental screenings, Ages and Stages Questionnaires to highlight a child's strengths and identify potential delays.

### **The Literacy Lab**

\$14,000

Funding will support tutors in pre-K classrooms and elementary schools across Eastern Jackson County to reach at least 150 students who are at risk for 3rd-grade reading failure.

### **Transition Zone**

\$3,500

Funding will support the Youth Entrepreneurship Development Program. The 20-session module focused on business ideas. Held at Raytown South and Ruskin High Schools.

## **Community Grant Awards**

These grant awards focus on agencies and missions in the areas of: Arts, Culture, and Historic Preservation; Adult/Non-Traditional Education; Community Betterment; and Health & Human Services.

### **2023 COMMUNITY GRANT AWARDEES**

#### **Angel Flight Central, Inc.**

\$4,220

Funding will support the Wings over Eastern Jackson County program that will fly 25 children to medical appointments across the country.

#### **Band of Angels**

\$5,000

Funding will support the Instrument Donation program for students in EJC and support young musicians.

#### **Camp Encourage**

\$5,000

Funding will support the general operations and mission to provide youth on the autism spectrum meaningful experiences in which they build the knowledge, courage, and skills to be empowered participants in the community.

#### **Cancer Action, Inc.**

\$5,500

Funding will support the Patient Services Program, which provides nutritional supplements and prescription assistance to those with cancer.

>> *Additional funding by the Youth Advisory Council Endowment Fund and HB and Carol Burchett Giving Foundation*

#### **Cass Community Health Foundation**

\$9,000

Funding will support the teledentistry program that increases access to preventive oral services during school hours for low-income children.

#### **Child Abuse Prevention Association**

\$7,000

Funding will support no/low-cost mental health counseling services to children and families who are healing from the trauma of violence, abuse, and neglect.

>> *Additional funding by Junior Services League*

#### **Child Protection Center, Inc.**

\$5,000

Funding will support general operations and mission to build a healthier community by leading the multidisciplinary response to the prevention, identification, and treatment of child abuse and violence.

#### **Coldwater of Lee's Summit**

\$8,000

Funding will support the Produce Distribution Program that purchases and distributes up to 100 20-pound produce boxes twice a month to families in need.

#### **Community Services League**

\$10,000

Funding will support CSL Housing Services - Creating a Home; this includes beds, furniture, and household items for families moving into assisted housing.

>> *Additional funding by Junior Services League and Melanie Moentmann Charitable Fund*

#### **Developing Potential**

\$11,750

Funding will support "Building Lives" and new equipment to support day service programming.



#### **Flourish Furniture Bank**

\$8,000

Funding will support general operations and mission to improve lives by providing essential home furnishings to those seeking housing stability.

#### **Gilda's Club Kansas City**

\$2,841

Funding will support Cancer Support Groups for patients and caregivers in the EJC Community.

#### **Giving the Basics, Inc.**

\$10,000

Funding will support school hygiene products to schools in Eastern Jackson County.

>>> *Additional funding by Tina and Bryan Hughes Fund and Sue Frank and Ted Bowman Foundation Fund*

#### **Heartland Outreach Providers**

\$5,000

Funding will support 100 uninsured children as HOPE Dental expands programming into Raytown and Grain Valley schools.

#### **Hillcrest Transitional Housing**

\$11,000

Funding will support case management services for the Youth Transitional Living Program in Independence, Missouri.

>>> *Additional funding by Darren Brungardt Charitable Foundation Fund*

#### **Hope Haven of Cass County**

\$6,000

Funding will support the Homebound program; that provides housing services to victims of domestic and sexual violence.

>>> *Additional funding by Darren Brungardt Charitable Foundation Fund*

#### **Hope House, Inc.**

\$10,000

Funding will support the Housing Programs and Client Assistance Fund that are designed to meet the short- and long-term housing needs of survivors, allowing them to access housing faster and remain more stable.

#### **Hope Network of Raytown**

\$10,000

Funding will support general operations and mission to offer hope to the hungry and hurting by delivering exemplary care, affirming value, and meeting basic needs through its Food Pantry, Clothing Closet, Shelter, and Emergency Assistance programs.

>>> *Additional funding by Wayne Feuerborn Family Fund*

#### **HopeKids Kansas City**

\$2,500

Funding will support the HopeDay program that provides year-round events that gives hope to families throughout the year.

#### **Jackson County CASA**

\$5,000

Funding will support the expansion of the Youngest Victims Project – an effort to focus resources on young children who have experienced abuse/neglect (ages birth-to-5), who are unable to advocate for themselves.

>>> *Additional funding by Junior Services League*

#### **Kanbe's Markets**

\$5,000

Funding will support general operations and the mission to build a more equitable and efficient food system. Using the excess food from wholesalers and farmers.

#### **Kansas City Hospice & Palliative Care**

\$8,500

Funding will support KCH Carousel Pediatric Care, which provides hospice and palliative care to newborns and children through age 18 in EJC.

>>> *Additional funding by Gary E. and Laura Lane Jones Charitable Fund*

#### **Lee's Summit Symphony**

\$5,000

Funding will support general operations and mission to provide excellent musical experiences that enhance the quality of life for the community.

#### **Legal Aid of Western Missouri**

\$5,000

Funding will support the Legal Aid's Consumer Protection Unit that provides representation in debt collection defense cases; often against debt buyers who have medical, credit card, personal loan, and other types of debt.

#### **Literacy KC**

\$1,500

Funding will support general operations and the mission to advance literacy within the KC metro through direct services, advocacy, and collaboration.



**Marian Hope**

\$6,000

Funding will support the Dyslexia Intervention Program, teaching children to read the way their brain works.

>> *Additional funding by Douglas G. and Helen Ann Hatridge Family Foundation Fund*

**Meals on Wheels**

\$8,000

Funding will support general operations and mission to help people maintain health and remain in their homes by providing meals.

**Meals on Wheels – Lee’s Summit**

\$8,000

Funding will support the recognition and thanks to the volunteers that pack and deliver Emergency Meal Kits to their clients.

**Metropolitan Organization to Counter Sexual Assault**

\$5,000

Funding will support general operations and mission to improve the lives of those impacted by sexual abuse and assault and prevent sexual violence in our community.

**Mother’s Refuge**

\$10,250

Funding will support general operations and mission to shelter and educate homeless, pregnant, and parenting young women by providing comprehensive services that empower them to make successful life decisions for themselves and their babies.

>> *Additional funding by Martin and Velda Molotsky Charitable Foundation*

**Necessity Pantry at St. Michaels Episcopal Church**

\$1,267

Funding will support the maintenance of sufficient quantities of Basic Personal Care Items to meet the expected needs of both existing clientele and anticipated new referrals.

>> *Funding provided by Youth Advisory Council Endowment Fund*

**NorthWest Communities Development Corporation**

\$5,000

Funding will support the Senior Engagement Program. Serving those who live in low-income housing by delivering food from the food pantry and to offer classes to improve physical fitness and health.

**Pawsperty**

\$7,000

Funding will prepare the Pet Care Grooming School to unleash Human potential.

**Raytown Emergency Assistance Program - REAP**

\$8,000

Funding will support general operations and mission to consistently deliver emergency services; making the clients dignity, self esteem and stabilization a top priority.

**Raytown Youth Baseball-Softball Association**

\$7,000

Funding will support Raytown’s youth by providing a viable and affordable opportunity to participate in a youth sports program, especially Tball, baseball & softball.

**Rebuilding Together Kansas City**

\$7,500

Funding will support the Safe at Home program that provides necessary repairs and safety modifications so vulnerable populations can remain securely in their homes.

>> *Additional funding David and Connie Mayta Charitable Fund*

**River Community Pool**

\$2,500

Funding will support this outdoor public swimming pool, community center, and miniature golf course in Raytown, Missouri.

**Samuel U Rodgers Health Center**

\$8,694

Funding will support the purchase of Behavioral Health assessment tools and software to expand our offerings to the children and families in the Blue Springs School District.

**Shepherd’s Center of Raytown**

\$3,000

Funding will support general operations and mission to promote and maintain dignity, independence, and continued productivity for adults age 55 or older.



**Sleep in Heavenly Peace, Inc - MO  
- Kansas City, SE**

\$10,000

Funding will support the Community Bunk Bed Build Day, which makes beds for children who do not have one.

>> Additional funding by Junior Services League and Melanie Moentmann Charitable Fund

**The Summit Church (Lee's Summit United Methodist Church)**

\$6,000

Funding will support the Summit Lunch Program, which provides children and families lunches who may not otherwise have a nutritional daily meal during the school summer break.

**TNC Community**

\$6,267

Funding will support Residential Care for Medically Fragile EJC Adults with Developmental Disabilities.

>> Additional funding by Youth Advisory Council Endowment Fund

**Truman Heritage Habitat for Humanity, Inc.**

\$10,000

Funding will support the Aging-in-Place Program, which provides a comprehensive approach to enable older adults to remain in their homes.

>> Additional funding by Tina and Bryan Hughes Fund

**Visiting Nurse Association**

\$7,000

Funding will support preventative health screenings for older adults as part of the Community Outreach Program.

**Warriors' Ascent**

\$3,000

Funding will support the Warriors' Ascent Academy of Healing in the Fall of 2023, which addresses the need for mental health support and resources among veterans and first responders.

List as of October 17, 2023



## 2023 BOARD OF DIRECTORS

### BOARD CHAIR

**Jeff Walters**

Michele Crumbaugh  
Linda Gerding  
Jacob Greco II  
Liesl Hays  
David Mayta  
Dr. Tom Meyer

### VICE CHAIR

**Lynette Wheeler**

Melanie Moentmann  
Ritchie Momon  
Joe Mullins  
Steve Noll  
Rochelle Parker  
Steven Potter

### SECRETARY

**Bret Kolman**

Merideth Rose  
Dr. Beth Rosemergy  
Stan Salva  
Dr. Elizabeth Savidge  
Beth Silverstein  
Dr. Jason Snodgrass

### PAST CHAIR

**Karen Schuler**

Terri Steele  
Allan Thompson  
Montie Tripp  
Dave Turner  
Dyan Zimmerman

## ADVISORY BOARDS

### Blue Springs /Grain Valley

#### CHAIR

Jacob Greco II

#### VICE CHAIR

Kim Roam

#### SECRETARY

Trisha Totta

Cathy Allie  
Shayla Baxter  
Scott Chase  
Keith Hannaman  
Travis Hunt  
Lorne Meinershagen  
Kim Meyers  
Cindy Miller  
Glen Nash  
Brandyce Parks  
Tom Rohr  
Jovanna Rohs  
Cory Unrein

### Independence /Sugar Creek

#### CHAIR

Dr. Elizabeth Savidge

#### VICE CHAIR

Terry Snapp

#### SECRETARY

Mayor Michael Larson

Don Claphan  
Cindy Foster  
Beth Franklin  
Nancy Griego  
Lori Halsey  
Jennifer O'Brien  
Dr. John Ruddy  
John Ryan  
Stacie Short  
Patti Simcosky

### Lee's Summit /Lake Winnebago

#### CHAIR

Liesl Hays

#### VICE CHAIR

Rob Binney

#### SECRETARY

Janice Phelan

Rev. Aaron Brown  
Madison Burns  
Dr. Ryan Crider  
John Dane  
Ryan Gibson  
Kim Glaser  
Nick Parker  
Michele Spilker  
Dr. Joy Vann  
Hamilton  
Joel Wilson

### Raytown

#### CHAIR

Dave Turner

#### VICE CHAIR

DeeAnn Stock

#### SECRETARY

Matt Verlinden

Kaylie Baker  
Ted Bowman  
Dr. Robert Cordell  
John Grant  
Damon Hodges  
Brian Morris  
Rene Purtee  
Linda Roberts  
Brian Ross  
Ian Scott  
Zac Sweet

## 2023 GRANTS COMMITTEE

#### CHAIR

Allan Thompson

Cathy Allie

Ted Bowman

Rev. Aaron Brown

Dr. Robert Cordell

Beth Franklin

Ryan Gibson

Nancy Griego

Lori Halsey

Liesl Hays

Damon Hodges

Mayor Mike Larson

Dave Mayta

Ritchie Momon

Joe Mullins

Steve Noll

Tom Rohr

Merideth Rose

Dr. Beth Rosemergy

DeeAnn Stock

Trish Totta

Dr. Joy Vann-Hamilton

# WE INVITE YOU TO JOIN OUR FAMILY OF MORE THAN 700 CHARITABLE GIVING FUNDS

## TRUMAN HEARTLAND COMMUNITY FOUNDATION



Providing Donor Services



Gift Planning Support



Awarding Scholarships



Nonprofit Asset Development



Leading Community Initiatives



Awarding Community Grants



Facilitating a Youth Advisory Council



Learn more about how the Truman Heartland  
Community Foundation can serve you at [THCF.org](http://THCF.org).



### Truman Heartland Community Foundation

4200 Little Blue Parkway, Suite 340

Independence, MO 64057

816.836.8189 | [www.THCF.org](http://www.THCF.org)